



Taipei Sheltered Workshop

Taipei
Sheltered Workshop



Kuang Jen Second Hand Products (Zhong-Xiao) of Catholic Kuang Jen Social Welfare Foundation.....	40
Sheltered Workshop (MRT Dazhi Station).....	41
Sheltered Workshop (MRT Guting Station).....	42
Sheltered Workshop (Kuo-Kuang Public Housing).....	43
Sheltered Workshop (Fuyang Shop 2).....	44
The Laundry Shop of Syin-Lu Social Welfare Foundation (NCCU Branch) 、 (Daan Branch) 、 (Dazhi Branch) 、 (Xinyi Branch).....	46
Xi-Wang Graphic Design and Printing (Sheltered Workshop).....	50
Xin-Pin Stationery (Sheltered Workshop).....	52
Victory Handmade Glass Production Center (Sheltered Workshop).....	54
Victory Convenience Store (Tri-Service General Hospital Songshan Branch).....	56
Victory Graphic Design and Printing.....	58
Victory Data file(key-in) Center.....	60
Data File Sheltered Workshop of Eden Social Welfare Foundation.....	62
Sheltered Workshop (Fuyang Shop 1).....	64
Sheltered Workshop of Cellphone Repair (Senao Shilin Customer Service Center).....	66
Rong-Xing Swimming Pool (Social Enterprise).....	68
Syin-Lu Work Team of Syin-Lu Social Welfare Foundation.....	70
A-Wan Cleaning Team of Eden Social Welfare Foundation.....	72
Labor Service Center of Taipei Mental Rehabilitation Association.....	74
Jian-Han Social Enterprise.....	76
Sheltered Workshop (Chien-Chung).....	78
Daan GAS (Social Enterprise).....	80
Shi-Min GAS (Social Enterprise).....	82
Eagle Cultural creativity Printing (Sheltered Workshop).....	84
First Property Management (Sheltered Workshop).....	86
Love & Happiness Sheltered Workshop.....	88
Taipei SE Square.....	90

C O N T E N T S

ENJOY Taipei Restaurant	4
I Can Lohas Workshop of Taipei Autism Children Social Welfare Foundation.....	6
Abrazo Sheltered Workshop	8
Mind Fresh Fruit Shop of Taipei City Hospital	10
Sheltered Workshop (MRT Shandao Temple Station)	12
Gao-Fei Sheltered Workshop.....	14
SeFun Bakery of Children Are Us Foundation.....	16
Lohas Shop, Sheltered Workshop of Taipei Medical University Hospital	18
Sheltered Workshop of Taipei Veterans General Hospital: Ching-Yun Shop 、 ING Cleaning Services 、 Human Resources Task Force.....	20
Joy Shop of Mackay Memorial Hospital	22
Heart Friend Store of the Taipei life of Hear Association	24
Sheltered Workshop (Zhong Xiao).....	26
Love Life Club	28
Happiness Store and Garden Coffe Shop (Sheltered Workshop) of Tri-Service General Hospital Beitou Branch	30
Sheltered Workshop (MRT Nanshijiao Station)	32
Sheltered Workshop (MRT Nangang Exhibition Center Station)	34
Little Shells Workshop of Taipei City Autism Parents Association.....	36
Sheltered Workshop (Thermal Valley)	38



ENJOY Taipei Restaurant



5

ENJOY Taipei Restaurant

Business Items: Food and Beverage Service Activities

Selling Products: Light meals, Bread, .

Handmade cookies, Gift sets, Desserts and drinks

Service barrier: general classification of disabilities

Number of people: 13 people

Contact Person: LIU, LU-CHUN

Phone: (02)2720-5208

Address: 1F., No.1, Shifu Rd., Xinyi Dist.,
Taipei City 110, Taiwan (Southern Corridor)

Business Hours: Monday to Friday 07:30-18:00

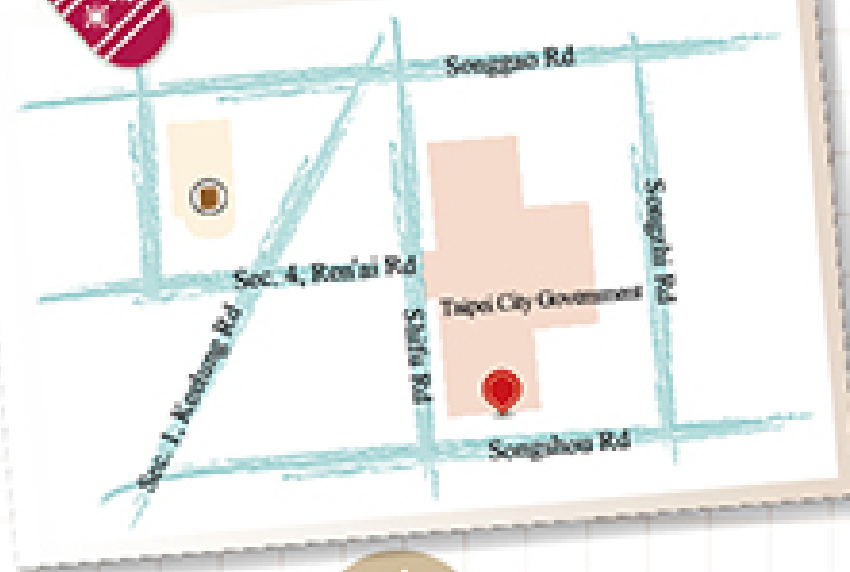
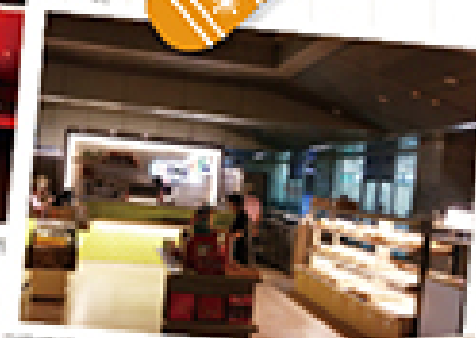

4



Victory Graphic Design
and Printing

Victory Graphic Design and Printing

Business Items: Printing and Service Activities

Related to Printing, Wholesale of Books and Stationery

Selling Products: Design and printing

Service barrier: autism, intellectual disability

Number of people: 10 people

Contact Person: CHOU, TE-WEN

Phone: (02)2599-3803

Address: 9F., No.2, Ln. 53, Sec. 2, Heping E. Rd.,

Da'an Dist., Taipei City 106, Taiwan

Business Hours: Monday to Friday 08:30-17:30

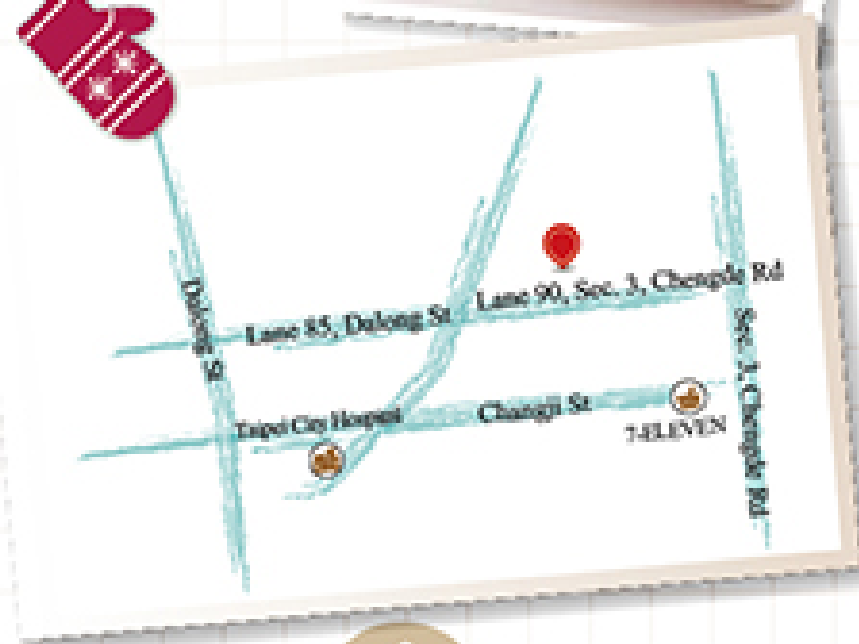



Eagle Cultural creativity
Printing (Sheltered Workshop)

Eagle Cultural creativity Printing (Sheltered Workshop)

Retail Trade: Printing and Service Activities Related to Printing, Other Specialized Design Activities

Retail products: Creative product designing,

Printing and OEM packaging

Service barrier: general classification of disabilities

Number of people: 9 people

Contact Person: LIN, TZU-HSIN

Phone: (02) 2586-9321

Address: 4F., No. 9, Baoyi Rd., Wenshan Dist.,

Taipei City 116, Taiwan

Business Hours: Monday to Friday 09:00~17:30





Sheltered Workshop
(MRT Shandao Temple Station)



Sheltered Workshop (MRT Shandao Temple Station)

Business Items: Food and Beverage Service Activities

Selling Products: Food and drink

Service barrier: general classification of disabilities

Number of people: 6 people

Contact Person: WANG, PENG-HUA

Phone: (02)2395-6102

Address: B1F., No. 58, Sec. 1, Zhongxiao E. Rd.,

Zhongzheng Dist., Taipei City 100, Taiwan

(At MRT Shandao Temple Station)

Business Hours: Monday to Friday 07:30-17:30

Saturday 11:00-16:30





Gao-Fei Sheltersed Workshop

Business Items: Manufacture of Food Products,
Retail Trade

Selling Products: Egg roll, Nougat and nuts

Service barrier: intellectual disability, physical
disability, speech and language disorders, general
classification of disabilities

Number of people: 18 people

Contact Person: WANG, SHU-CHEN

Phone: 02-2785-2499

Address: No. 12, Ln. 278, Sec. 6, Zhongxiao E. Rd.,
Nangang Dist., Taipei City 115, Taiwan

Business Hours: Monday to Friday 08:30-17:30





SeFun Bakery of Children
Are Us Foundation

SeFun Bakery of Children Are Us Foundation

Business Items: Manufacture of Food Products

Selling Products: Cakes, Bread, Handmade cookies, Gift sets, Desserts and drinks

Service barrier: intellectual disability, profound intellectual and multiple disabilities

Number of people: 24 people

Contact Person: CHENG, YU-JUNG

Phone:

Guangfu Store: 02-2725-2759

CHT Store: 02-2344-4265

Bureau of Labor Insurance Store: 02-2391-9389

Address:

Guangfu Store: No. 461, Guangfu S. Rd., Xinyi Dist., Taipei City 110, Taiwan

CHT Store: B1F., No. 21-3, Sec. 1, Xinyi Rd., Zhongzheng Dist., Taipei City 100, Taiwan

Bureau of Labor Insurance Store: 1F., No. 4, Sec. 1, Roosevelt Rd., Zhongzheng Dist., Taipei City 100, Taiwan

Business Hours:

Guangfu Store: Monday to Sunday 10:00-21:00

CHT Store: Monday to Friday 08:00-17:30

Bureau of Labor Insurance Store: Monday to Friday 08:00-17:00





Lohas Shop, Sheltered Workshop of
Taipei Medical University Hospital

Lohas Shop, Sheltered Workshop of Taipei Medical University Hospital

Business Items: Food and Beverage Service
Activities, Retail Trade

Selling Products: Food and drink, Retail products

Service barrier: mental disorder, intellectual disability
, multiple disabilities

Number of people: 8 people

Contact Person: Mrs. CHIU

Phone: 02-2737-2181#3665

Address: No.252, Wuxing St., Xinyi Dist., Taipei
City 110, Taiwan

Business Hours: Monday to Thursday 08:30-17:00

Friday 08:30-15:00

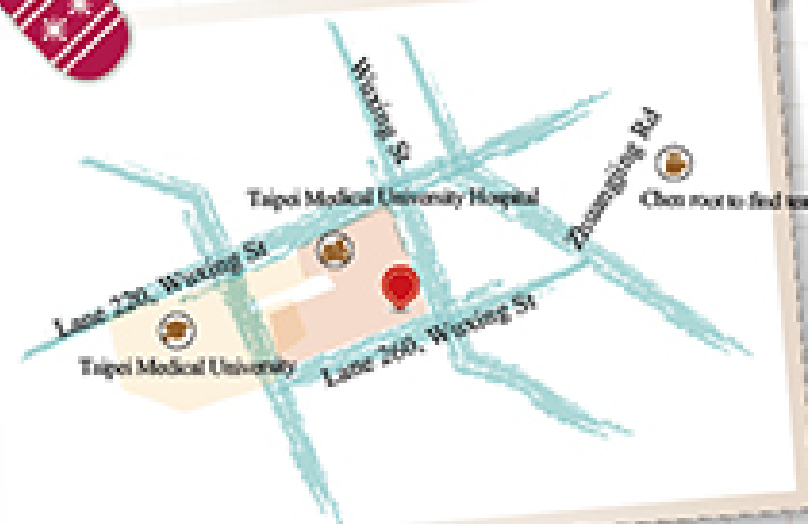



Sheltered Workshop of
Taipei Veterans

Sheltered Workshop of Taipei Veterans

Ching-Yun Shop

Business Items: Food and Beverage Service Activities, Retail Trade

Selling Products: Food and drink

Service barrier: mental disorder, intellectual disability, autism, general classification of disabilities

Number of people: 18 people

Contact Person: HUNG, CHIA-I

Phone: 02-2875-7027#303

Address: No. 201, Sec. 2, Shipai Rd., Beitou Dist., Taipei City 112, Taiwan (Department of Psychiatry)

Business Hours: 5th Floor, Chung-Cheng Building:

Monday to Wednesday, Friday 10:30-16:30

Thursday 10:30-14:00

1st Floor, Psychiatry Dept. Building:

Monday to Friday 09:00-12:30

1st Floor, Chung-Cheng Building:

Monday to Wednesday, Friday 11:00-16:00

Thursday 11:00-13:00

Zhi-De Building: Monday to Friday 11:00-14:00

ING Cleaning Services, Human Resources Task Force

Business Items: Cleaning Activities

Selling Products: Cleaning services

Number of people: 26 people

Contact Person: HUNG, CHIA-I

Phone: 02-2875-7027#303

Address: No. 201, Sec. 2, Shipai Rd., Beitou Dist., Taipei City 112, Taiwan (Department of Psychiatry)

Business Hours: *Tulip Clinical Trials Center:

Monday to Friday 08:00-17:00

Teen Day Ward: Monday to Friday 08:00-17:00

Psychiatry Dept. Building, Zhang-Jing Building, and Public Area:

Monday to Sunday 08:00-17:00

Xiao-Wei Building: Monday to Friday 14:00-16:00*

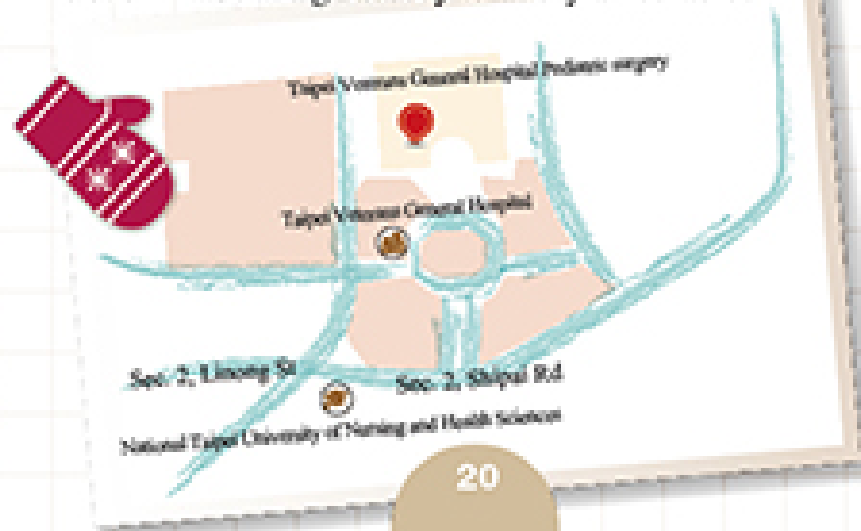

Heart Friend Store of the Taipei Life of Heart Association

Business Items: Food and Beverage Service

Activities

Selling Products: Food and drink

Service barrier: mental disorder

Number of people: 12 people

Contact Person: Mr. CHEN

Phone: 02-2737-4279

Address: No. 1, Aly. 1, Ln. 79, Sec. 2, Keelung Rd., Xinyi Dist., Taipei City 110, Taiwan

Business Hours: Monday to Friday 07:30-16:30

Heart Friend Store of the
Taipei Life of Heart Association



心朋友的店
TEL: 2737-4279

第一分店: 110 信義區
基隆路二段七十九巷一號
營業時間: 週一至週五
07:30-16:30

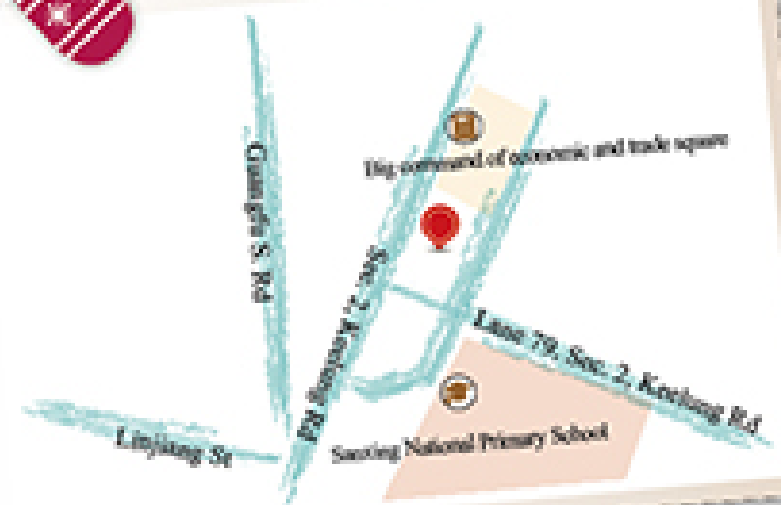



♥ Sheltered Workshop
(Zhong Xiao)

Sheltered Workshop (Zhong Xiao)

Business Items: Retail Trade

Selling Products: Retail products

Service barrier: general classification of disabilities

Number of people: 18 people

Contact Person: YEH, CHIEH-NI

Phone: 02-2752-1785

Address: No. 181, Sec. 1, Jianguo S. Rd., Da'an Dist.,
Taipei City 106, Taiwan

Business Hours: Monday to Sunday 09:00-21:30





Love Life Club

Business Items: Wholesale and Retail Trade

Selling Products: Wholesale and Retail Trade

Service barrier: general classification of disabilities

Number of people: 6 people

Contact Person: LI, SHU-MEI

Phone: 02-2301-1259

Address: 1F., No. 279-9, Sec. 2, Xiyuan Rd., Wanhua Dist., Taipei City 108, Taiwan

Business Hours: Monday to Friday 09:00-18:00





(Sheltered Workshop) of Tri-Service General Hospital Beitou Branch

Happiness Store and Garden Coffee Shop

Business Items: Retail Trade

Selling Products: Food and drink, Retail products

Service barrier: mental disorder, intellectual disability, general classification of disabilities

Number of people: 12 people

Contact Person: CHIU, TAI-CHEN

Phone: 02-2895-9808#603126-603127

Address: No. 60, Xinmin Rd., Beitou Dist., Taipei City 112, Taiwan

Business Hours: Monday to Friday 08:15-17:00

Saturday 08:15-16:00

I CAN Cleaning Team

Business Items: Cleaning Activities

Selling Products: Cleaning services

Service barrier: mental disorder, intellectual disability, general classification of disabilities

Number of people: 12 people

Contact Person: CHIU, TAI-CHEN

Phone: 02-2895-9808#603128

Address: No. 60, Xinmin Rd., Beitou Dist., Taipei City 112, Taiwan

Business Hours: Monday to Saturday 08:00-18:00



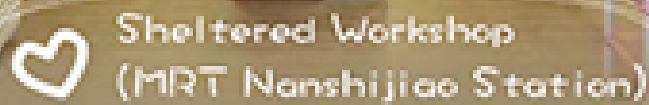

(Closed on National Holiday)





Sheltered Workshop (MRT Nangang
Exhibition Center Station)



Sheltered Workshop (MRT Nangang Exhibition Center Station)

Business Items: Manufacture of Food Products, Retail
Trade

Selling Products: Handmade cookies, Noodles and
white soy sauce

Service barrier: general classification of disabilities

Number of people: 6 people

Contact Person: Mrs. WU

Phone: 02-2653-8321

Address: B2F., No. 1, Sec. 1, Academia Rd., Nangang
Dist., Taipei City 115, Taiwan

Business Hours: Monday to Friday 08:30-19:30





Little Shells Workshop of Taipei City
Autism Parents Association



Little Shells Workshop of Taipei City Autism Parents Association

Business Items: Retail Sale of Other New Goods in
Specialized Stores

Selling Products: Handmade essential oil soap

Service barrier: autism, intellectual disability

Number of people: 15 people

Contact Person: LIU, I-FEN

Phone: 02-2595-3954

Address: 1F., No. 195, Jiuquan St., Datong Dist.,
Taipei City 103, Taiwan

Business Hours: Monday to Friday 09:00-17:30





Sheltered Workshop
(Thermal Valley)



Sheltered Workshop (Thermal Valley)

Business Items: Retail Trade

Selling Products: Retail products

Service barrier: mental disorder,
general classification of disabilities

Number of people: 6 people

Contact Person: Mrs. CHANG Mr. CHAO

Phone: 02-2895-0556

Address: 2F., No. 30-10, Zhongshan Rd., Beitou Dist.,
Taipei City 112, Taiwan

Business Hours: Tuesday to Sunday 09:00-16:30



Sheltered Workshop (MRT Dazhi Station)

Business Items: Retail Trade

Selling Products: Second hand products

Service barrier: general classification of disabilities

Number of people: 6 people

Contact Person: Mrs. CHANG

Phone: 02-8509-8601

Address: No. 534-1, Bei'an Rd., Zhongshan Dist.,

Taipei City 104, Taiwan

Business Hours: Monday to Friday 10:00-19:00

Saturday 11:00-19:00



Kuang Jen Second Hand Products (Zhong-Xiao) of Catholic Kuang Jen Social Welfare Foundation

Business Items: Retail Trade

Selling Products: Second hand products

Service barrier: intellectual disability,
general classification of disabilities

Number of people: 24 people

Contact Person: Mrs. WANG

Phone: 02-2721-8924

Address: No. 14, Aly. 2, Ln. 217, Sec. 3, Zhongxiao E.
Rd., Da'an Dist., Taipei City 106, Taiwan

Business Hours: Monday to Friday 10:00-19:00

Saturday 11:00-19:00



Sheltered Workshop (Kuo-Kuang Public Housing)

Business Items: Retail Trade

Selling Products: Second hand products

Service barrier: general classification of disabilities

Number of people: 12 people

Contact Person: HUANG, MEI-LING

Phone: 02-2305-3961

Address: 1F., No.22, No.24, Guoxing Rd., Wanhua
Dist., Taipei City 108, Taiwan

Business Hours: Monday to Friday 08:00-17:00

Saturday 09:00-17:00



Sheltered Workshop (MRT Guting Station)

Business Items: Retail Trade

Selling Products: Second hand products

Service barrier: general classification of disabilities

Number of people: 6 people

Contact Person: Mrs. HUNG

Phone: 02-2364-3859

Address: No.164-1, Sec. 2, Roosevelt Rd., Zhongzheng
Dist., Taipei City 100, Taiwan

Business Hours: Monday to Friday 10:00-19:00

Saturday 11:00-19:00

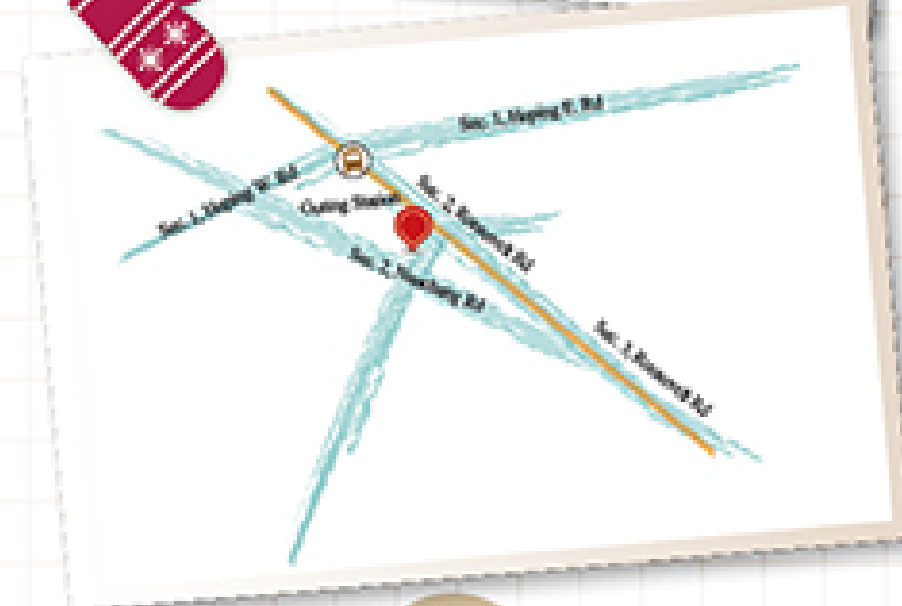

生機

Sheltered Workshop (Fuyang Shop 2)



Sheltered Workshop (Fuyang Shop 2)

Business Items: Food and Beverage Service Activities

Selling Products: Hotpot, Drinks, Handmade cookies and Gift sets

Service barrier: general classification of disabilities

Number of people: 6 people

Contact Person: Mrs. KUO

Phone: 02-8732-8372

Address: 1F., No. 7, Ln. 341, Sec. 3, Heping E. Rd., Xinyi Dist., Taipei City 110, Taiwan

Business Hours: Tuesday to Sunday 11:00-21:00



The Laundry Shop of Syin-Lu Social Welfare Foundation (Daan Branch)

Business Items: Washing and (Dry-) Cleaning of Textile and Fur Products, Retail Trade

Selling Products: Laundry, Handmade soaps and cookies, Egg roll gift sets

Service barrier: general classification of disabilities

Number of people: 4 people

Contact Person: Mrs. CHEN

Phone: 02-2708-6047

Address: 1F., No. 65-3, Rui'an St., Da'an Dist., Taipei City 106, Taiwan

Business Hours: Monday to Saturday 11:00-20:00

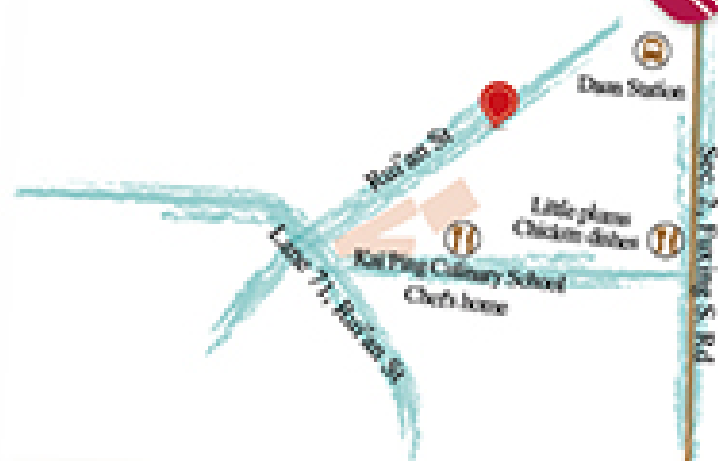

The Laundry Shop of Syin-Lu Social Welfare Foundation (NCCU Branch)

Business Items: Washing and (Dry-) Cleaning of Textile and Fur Products, Retail Trade

Selling Products: Laundry, Handmade soaps and cookies, Egg roll gift sets

Service barrier: general classification of disabilities

Number of people: 4 people

Contact Person: Mrs. CHIN

Phone: 02-2938-7125

Address: 2F., No. 64, Sec. 2, Zhinan Rd., Wenshan Dist., Taipei City 116, Taiwan

Business Hours: Monday to Friday 09:30-18:30

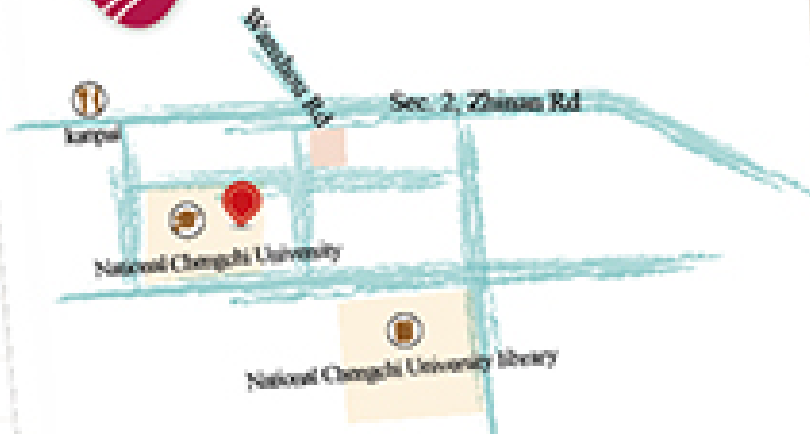

The Laundry Shop of Syin-Lu Social Welfare Foundation (Xinyi Branch)

Business Items:Washing and (Dry-) Cleaning of Textile and Fur Products, Retail Trade

Selling Products:Laundry, Handmade soaps and cookies, Egg roll gift sets

Service barrier:general classification of disabilities

Number of people:5 people

Contact Person:Mrs. YANG

Phone:02-8732-4196

Address:1F., No.303-5, Jiaxing St., Xinyi Dist., Taipei City 110, Taiwan

Business Hours:Monday to Saturday 11:00-20:00

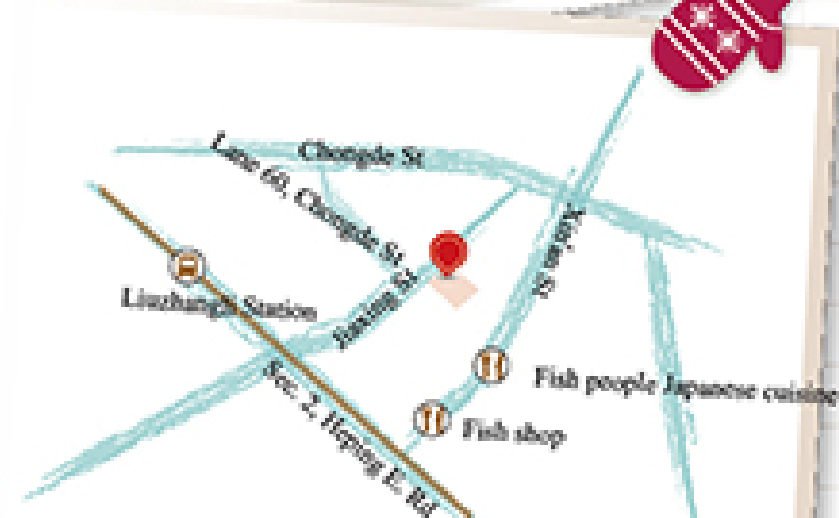

The Laundry Shop of Syin-Lu Social Welfare Foundation (Dazhi Branch)

Business Items:Washing and (Dry-) Cleaning of Textile and Fur Products, Retail Trade

Selling Products:Laundry, Handmade soaps and cookies, Egg roll gift sets

Service barrier:general classification of disabilities

Number of people:5 people

Contact Person:Mrs. HSU

Phone:02-8509-2850

Address:1F., No.39, Aly. 41, Ln. 458, Bei'an Rd., Zhongshan Dist., Taipei City 104, Taiwan

Business Hours:Monday to Saturday 12:00-21:00

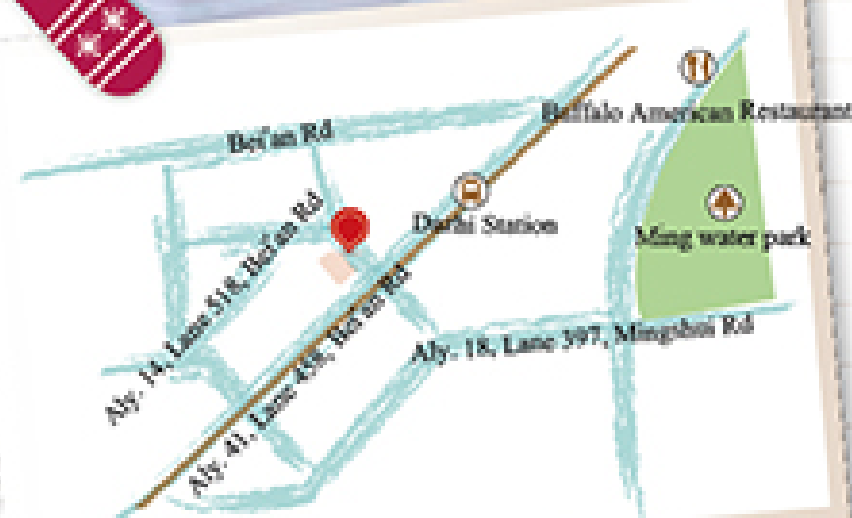



桃園縣蘆竹地政事務所

Lujhu Land Office, Taoyuan County

<http://www.ljland.gov.tw> 電話：(03)352-5337

希望數位設計印刷服務工場



桃園縣蘆竹地政事務所

Lujhu Land Office, Taoyuan County

<http://www.ljland.gov.tw> 電話：(03)352-5337

網路代替馬路

地政業務線上 省時、省力、真方便

51

Xi-Wang Graphic Design and Printing
(Sheltered Workshop)

Business Items: Printing and Service Activities

Related to Printing, Photocopying Activities, Wholesale of Books and Stationery, Photographic Activities

Selling Products: Graphic design and printing

Service barrier: general classification of disabilities

Number of people: 6 people

Contact Person: CHIA, I-MEI

Phone: 02-2309-3138#17

Address: 1F., No. 44, Aly. 12, Ln. 261, Sec. 2, Xiyuan Rd., Wanhua Dist., Taipei City 108, Taiwan

Business Hours: Monday to Friday 08:30-17:30



50

臺北縣立
明德高級
中學

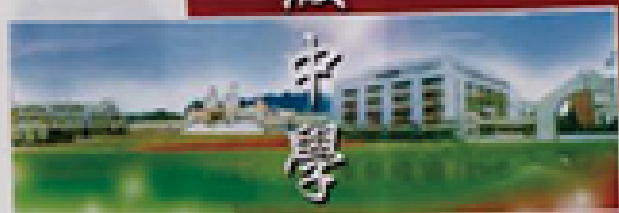

Taipei County Mingde
High School

臺北縣立明德高級中學
TEL: 02-28721002 FAX: 02-28721184
網際網路: 0834372989
網址: <http://www.mingde.gov.tw>

Xin-Pin Stationery
(Sheltered Workshop)

Xin-Pin Stationery (Sheltered Workshop)

Business Items: Manufacture of Stationery Goods,
Wholesale of Stationery

Selling Products: All kinds of folders, Wholesale of
stationery

Service barrier: intellectual disability, speech and
language disorders, mental disorder, autism, general
classification of disabilities

Number of people: 6 people

Contact Person: PENG, CHUNG-HSING

Phone: 02-2889-1155

Address: 3F., No. 180, Sec. 4, Chengde Rd., Shilin
Dist., Taipei City 111, Taiwan

Business Hours: Monday to Friday 08:30-17:30





Victory Handmade Glass Production
Center (Sheltered Workshop)



55

Victory Handmade Glass Production Center (Sheltered Workshop)

Business Items: Manufacture of Glass and Glass
Products

Selling Products: Handmade lazurite

Service barrier: intellectual disability, mental disorder, physical disability, speech and language disorders, autism, Vital organs disorders, multiple disabilities

Number of people: 6 people

Contact Person: YU, YU-LIEN

Phone: 02-2858-5152

Address: 5F., No.62, Lide Rd., Beitou Dist., Taipei
City 112, Taiwan

Business Hours: Monday to Friday 09:00-18:00

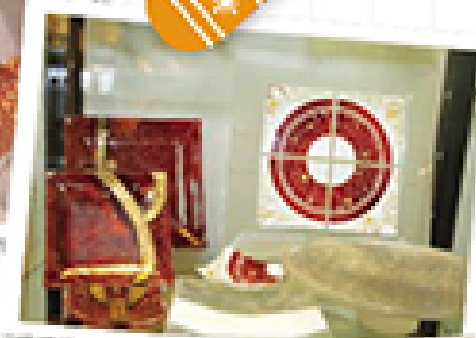

54



Victory Convenience Store (Tri-Service General Hospital Songshan Branch)

Victory Convenience Store (Tri-Service General Hospital Songshan Branch)

Business Items: Retail Trade

Selling Products: Retail products

intellectual disability、intellectual disability、physical disability、speech and language disorders、mental disorder、autism、Vital organs disorders、facial disfigurement、general classification of disabilities、multiple disabilities

Number of people: 9 people

Contact Person: CHANG, PEI-LING

Phone: 02-2760-0199

Address: No. 158, Jiankang Rd., Songshan Dist., Taipei City 105, Taiwan

Business Hours: 24-hour service

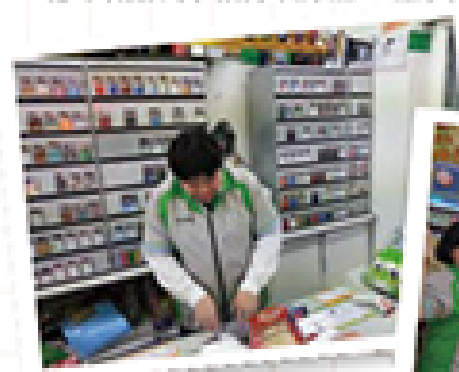



Victory Graphic Design
and Printing

Victory Graphic Design and Printing

Business Items: Printing and Service Activities
Related to Printing, Wholesale of Books and Stationery

Selling Products: Design and printing

Service barrier: intellectual disability, physical disability, mental disorder, speech and language disorders, facial disfigurement, Vital organs disorders, multiple disabilities, autism

Number of people: 12 people

Contact Person: CHOU, TE-WEN

Phone: 02-2754-0526

Address: 9F., No. 2, Ln. 53, Sec. 2, Heping E. Rd.,
Da'an Dist., Taipei City 106, Taiwan

Business Hours: Monday to Friday 08:30-17:30





**Victory Data file
(key-in) Center**



Victory Data file (key-in) Center

Business Items: Business and Office Support Activities

Selling Products: Data file(key-in)

Service barrier: intellectual disability, physical disability, speech and language disorders, facial disfigurement, physical disability, autism, multiple disabilities

Number of people: 12 people

Contact Person: KAO, CHI-JUNG

Phone: 02-2733-8174

Address: 4F., No.131-11, Sec. 2, Keelung Rd., Xinyi Dist., Taipei City 110, Taiwan

Business Hours: Monday to Friday 09:00-18:00





Data File Sheltered Workshop of
Eden Social Welfare Foundation

Data File Sheltered Workshop of Eden Social Welfare Foundation

Business Items:Business and Office Support Activities

Selling Products:Data file(key-in)

Service barrier:physical disability, speech and language disorders, multiple disabilities, general classification of disabilities

Number of people:30 people

Contact Person:TU, LI-JU

Phone:02-2230-8002

Address:3F.-10, No.55, Sec. 1, Wanmei St., Wenshan Dist., Taipei City 116, Taiwan

Business Hours:Monday to Friday 09:00-18:30

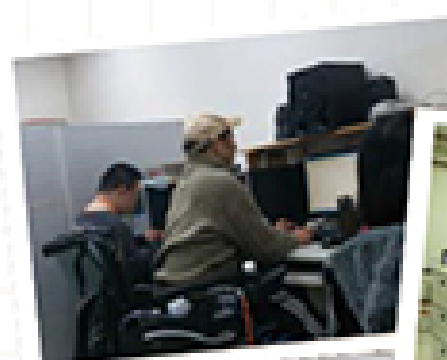



Sheltered Workshop
(Fuyang Shop 1)



Sheltered Workshop (Fuyang Shop 1)

Business Items: Digital Printing Services, Wholesale and Retail Supplies

Selling Products: Printing services, Buying and selling of toner cartridge, Computer consumables, Printers and computers

Service barrier: general classification of disabilities

Number of people: 6 people

Contact Person: LIN, FU-JEN

Phone: 02-2735-4989

Address: 1F., No. 3, Ln. 341, Sec. 3, Heping E. Rd., Xinyi Dist., Taipei City 110, Taiwan

Business Hours: Monday to Friday 08:30-17:30

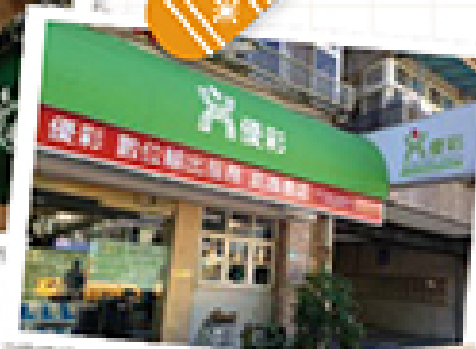



Sheltered Workshop of Cellphone Repair (Senao Shilin Customer Service Center)

Business Items: Repair of Communication Equipment, Retail Sale of Information and Communications Equipment in Specialized Stores

Selling Products: Phone repair, Retail sale of information and communications equipment

Service barrier: physical disability, Vital organs disorders

Number of people: 6 people

Contact Person: KUO, CHIA-MING

Phone: 02-2881-0777

Address: 1F., No.184, Sec. 4, Chengde Rd., Shilin Dist., Taipei City 111, Taiwan

Business Hours: Monday to Sunday 10:00-19:00



Sheltered Workshop of Cellphone Repair
(Senao Shilin Customer Service Center)





Rong-Xing Swimming Pool
(Social Enterprise)

Rong-Xing Swimming Pool (Social Enterprise)

Business Items: Leisure Hall

Selling Products: Leisure Hall

Service barrier: general classification of disabilities

Number of people: 10 people

Contact Person: Mr. CHENG Mrs. TAI

Phone: 02-2517-2371

Address: No. 39, Sec. 3, Jianguo N. Rd., Zhongshan
Dist., Taipei City 104, Taiwan

Business Hours: Monday to Sunday 05:30-22:00

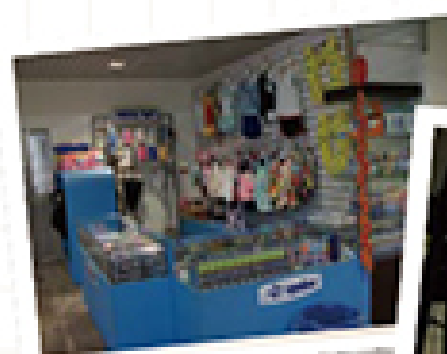



Syin-Lu Work Team of Syin-Lu
Social Welfare Foundation



Syin-Lu Work Team of Syin-Lu Social Welfare Foundation

Business Items: Cleaning Activities, Business and
Office Support Activities

Selling Products: Cleaning services

Service barrier: intellectual disability, multiple
disabilities

Number of people: 21 people

Contact Person: CHANG, I-HSUN

Phone: 02-2230-6503

Address: No. 59, Sec. 1, Wanmei St., Wenshan Dist.,
Taipei City 116, Taiwan

Business Hours: Monday to Friday 09:00-17:00





A-Wan Cleaning Team of Eden Social Welfare Foundation

Business Items: Cleaning Activities

Selling Products: Cleaning services

Service barrier: intellectual disability, physical disability, speech and language disorders, mental disorder, multiple disabilities

Number of people: 42 people

Contact Person: WAN, JUI-CHENG

Phone: 02-2239-2826

Address: 3F.-7, No.55, Sec. 1, Wanmei St., Wenshan Dist., Taipei City 116, Taiwan

Business Hours: Monday to Friday 08:30-17:30

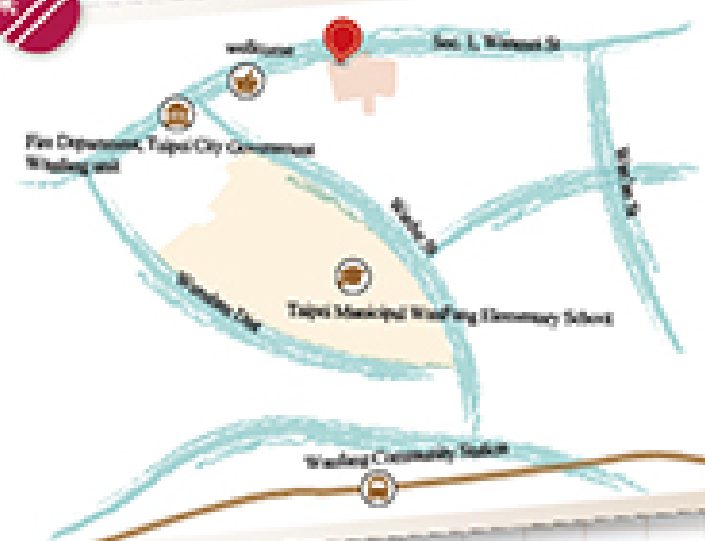
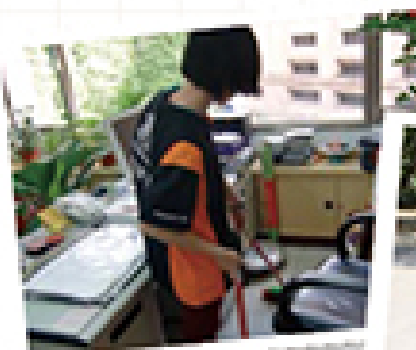



Labor Service Center of Taipei Mental Rehabilitation Association

Business Items: Cleaning Activities

Selling Products: Cleaning services

Service barrier: mental disorder mental disorder

Number of people: 18 people

Contact Person: YUAN, KAO-CHING

Phone: 02-2765-2810#305

Address: 2F.-6, No.604, Sec. 4, Bade Rd., Songshan
Dist., Taipei City 105, Taiwan

Business Hours: Please contact us (Shift-based work)

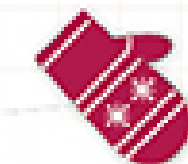



Jian-Han Social Enterprise

Business Items: Motor Vehicle Beauty Shops

Selling Products: Car washing and auto detailing

Service barrier: general classification of disabilities

Number of people: 30 people

Contact Person: KUAN, LI-CHING

Phone: 02-2365-7791

Address: No. 280, Sec. 2, Jianguo S. Rd., Daan Dist.,

Taipei City 106, Taiwan

Business Hours: Monday to Sunday 07:00-22:00



Jian-Han Social Enterprise





Sheltered Workshop (Chien-Chung)

Business Items: Motor Vehicle Beauty Shops

Selling Products: Car washing and auto detailing

Service barrier: general classification of disabilities

Number of people: 15 people

Contact Person: CHENG, YU-MING

Phone: 02-2740-7418 02-2711-5842

Address: The Intersection of Jianguo South Rd. and
Jinan Rd. (Under the Viaduct)

Business Hours: Monday to Sunday 07:00-21:00





DaanGAS (Social Enterprise)

Business Items: Gasoline and Liquefied Petroleum Gases (LPG) Stations

Selling Products: Refueling and car washing

Service barrier: general classification of disabilities

Number of people: 35 people

Contact Person: LIN, MIN-TA

Phone: 02-2755-5499

Address: No. 75-1, Sec. 2, Jianguo S. Rd., Daan Dist., Taipei City 106, Taiwan

Business Hours: 24-hour service

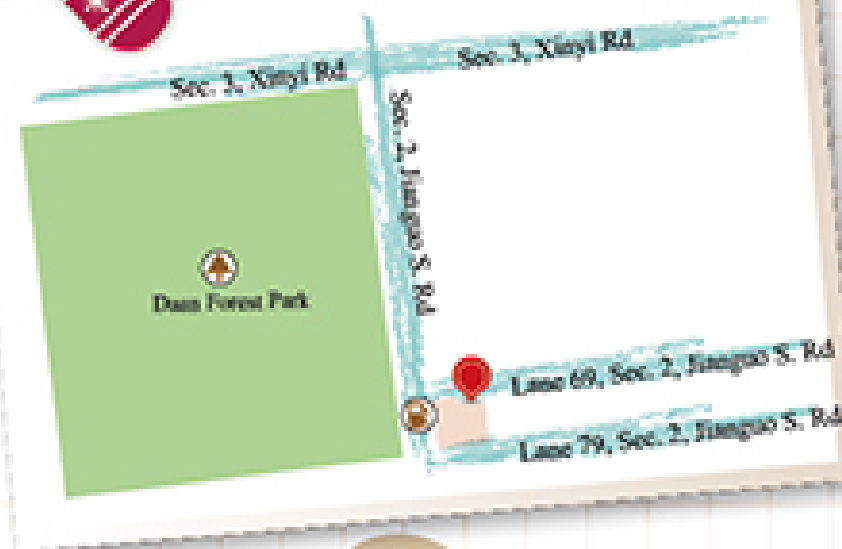



Shi-Min GAS (Social Enterprise)

Business Items: Gasoline and Liquefied Petroleum Gases (LPG) Stations

Selling Products: Refueling and car washing

Service barrier: general classification of disabilities

Number of people: 35 people

Contact Person: WANG, KU-TING

Phone: 02-2752-9928

Address: No. 57-1, Sec. 1, Jianguo S. Rd., Daan Dist., Taipei City 106, Taiwan

Business Hours: 24-hour service

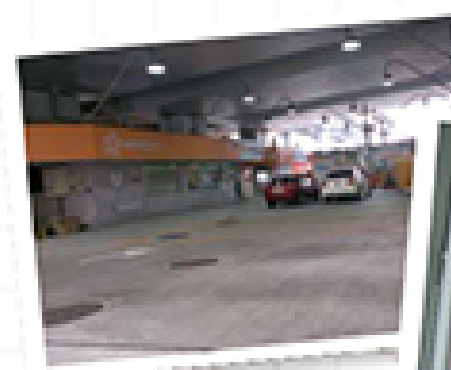



Eagle Cultural creativity Printing (Sheltered Workshop)

Business Items: Printing and Service Activities Related to Printing, Other Specialized Design Activities
Selling Products: Creative product designing, Printing and OEM packaging
Service barrier: general classification of disabilities
Number of people: 9 people
Contact Person: LIN, TZU-HSIN
Phone: 02-2939-2169
Address: 4F., No.9, Baoyi Rd., Wenshan Dist., Taipei City 116, Taiwan
Business Hours: Monday to Friday 09:00~17:30

STEP 1



COCOAR2 App

STEP 2

Mobile phone Scan
Left side Image
Caption View
「Short Film Of
Equal Imagination」





First Property Management
(Sheltered Workshop)



First Property Management (Sheltered Workshop)

Business Items: Cleaning Activities, Combined
Facilities Support Activities

Selling Products: Cleaning services, gardening

Service barrier: intellectual disability, autism with
intellectual disability, multiple disabilities, at least
one other disabling condition or other classification of
disabilities

Number of people: people

Contact Person: Mrs. HUANG

Phone: 02-2722-4136#879

Address: 1F., No. 11, Ln. 345, Wuxing St., Xinyi Dist.,
Taipei City 110, Taiwan

Business Hours: Monday to Friday 08:00~16:30

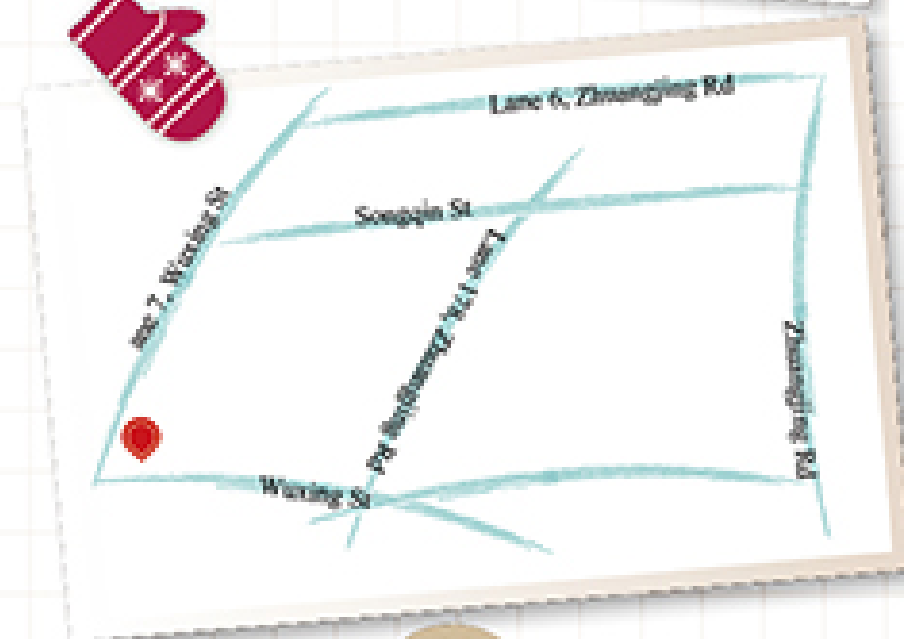
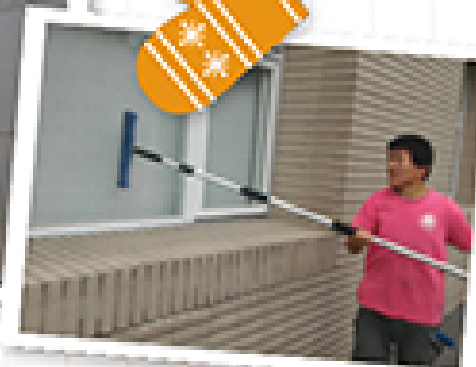



Love & Happiness Sheltered Workshop

Business Items: Retail Sale of Other New Goods in Specialized Stores

Selling Products: Handmade soaps

Service barrier: a visual impairment and at least one other disabling condition or other classification of disabilities

Number of people: 18 people

Contact Person: Mrs. HSU

Phone: 02-2585-9930#301

Address: 10F.-1, No. 79, Minquan W. Rd., Zhongshan Dist., Taipei City 104, Taiwan

Business Hours: Monday to Friday 09:00~18:00





♡ Taipei SE Square

Taipei SE Square

Business Items&Selling Products:

1 ~2F/ Victory Kitchen: Food Making Kitchen and Practice Restaurant

3F/ Conference Center: Borrow and Co-studio

4F/ Dark Dialogue: Workshop

5~7F/ Flow Social Enterprise/ Multi-channel Customer Service Center

Service barrier:a visual impairment and at least one other disabling condition or other classification of disabilities

Number of people:45 people

Business hours:

1~2F/ Victory Kitchen /Monday to Saturday
09:30~20:00

3F/ Conference Center/ Please call for venue booking
/Monday to Friday 9:00~18:00

4F/ Dark Dialogue/ By reservation only/
Monday to Friday 9:00~18:00

5F~7F/ Flow Social Enterprise/ Monday to
Friday 9:00~18:00

Address:No.28, Ln. 174, Sec. 2, Bade Rd., Da'an
Dist., Taipei City 106, Taiwan (R.O.C.)

Contact information:

1F~2Fand 7F/ Victory Kitchen: Manager
Lin/02-2776-6603

3F/ Conference Center: Ms. Lin/02-2721-1066

4F/ Dark Dialogue: Ms. Lee/02-8772-3100

5F~7F/ Flow Social Enterprise: Ms.
Lin/02-8772-5618

Address:No.28, Ln. 174, Sec. 2, Bade Rd., Daan
Dist., Taipei City 106, Taiwan



90

91